



TEST REPORT

Reference No. : SZ2019060807-1E

Date : Jun. 28, 2019

Page No.: 1 of 10

Client : Paul Stricker SA | REDA a.s.

Address : N.I. Murtede, It5 - 3060-372 Murtede – Portugal | Hviezdoslavova 55d, 627 00
Brno - Czech Republic

The following merchandise was (were) submitted and identified by the client as:

Name of Product : sport bottle

Test Model : 94601

Model May Cover : /

Main Material: /

Supplier: /

Buyer: /

Sample Received : Jun. 21, 2019

Test Period : Jun. 21, 2019 - Jun. 28, 2019

Test Specification and Conclusion:

Please refer to next page

Prepared By :

David Chen

Testing Engineer

Reviewed By :

Dora Cheng

Reporter Supervisor

Issued By :



Ada Wang

Lab Manager



SZ2019060807-1E

STQ Testing Services Co., Ltd.

Add.: Building 1, 15 Yinzhu Road, High-new district, Suzhou, China 215129

Tel.: +86/(0)512 67991866

Fax: +86/(0)512 87661802

Web: www.stq-cert.com

Technical service: TS@stq-cert.com

Customer service: CS@stq-cert.com



TEST REPORT

Reference No. : SZ2019060807-1E

Date : Jun. 28, 2019

Page No.: 2 of 10

Test Request	Conclusion
German Food, Articles of Daily Use and Feed Code of September 1, 2005 (LFGB), Section 30, 31 and BfR recommendation, Commission Regulation (EU) No 10/2011 and its subsequent amendment Regulation EU No.1282/2011, 1183/2012, 202/2014 and Regulation (EU) 2016/1416 , (EU) 2017/752, (EU) 2018/213 on plastic materials and articles intended to come into contact with foodstuffs, General Requirement (Article 3) in EU Regulation No. 1935/2004	
1. Sensorial examination odour and taste test for full article	PASS
Commission Regulation (EU) No 10/2011 and its subsequent amendment Regulation EU No.1282/2011, 1183/2012, 202/2014 and Regulation (EU) 2016/1416, (EU) 2017/752, (EU) 2018/213 on plastic materials and articles intended to come into contact with foodstuffs, General Requirement(Article 3) in EU Regulation No. 1935/2004	
2. Overall Migration test for PP	PASS
3. Soluble Heavy Metals for PP	PASS
4. Specific migration test of Primary Aromatic Amine content for PP	PASS
5. Bisphenol-A (BPA) content for PP	/
Council of Europe Resolution AP (2004) 5, General Requirement (Article 3) in EU Regulation No. 1935/2004	
2. Overall migration test for Silicone rubber	PASS
5. Bisphenol-A (BPA) content for Silicone rubber	/
Technical Guide on Metals and Alloys used in food contact materials and articles of the 1 st edition in 2013, General Requirement(Article 3) in EU Regulation No. 1935/2004	
6. Extractable Heavy Metals for metal	PASS
German Food, Articles of Daily Use and Feed Code of September 1, 2005 (LFGB), Section 30 & EN 602:2004, General Requirement(Article 3) in EU Regulation No. 1935/2004	
7. Composition analysis for Aluminium	PASS
8. Phthalate content according to EC Regulation 1907/2006, REACH Annex XVII (entry 51&52)	PASS

***** To be continued *****

STQ Testing Services Co., Ltd.

Add.: Building 1, 15 Yinzhu Road, High-new district, Suzhou, China 215129

Tel.:+86/(0)512 67991866

Fax: +86/(0)512 87661802

Web:www.stq-cert.com

Technical service: TS@stq-cert.com

Customer service: CS@stq-cert.com

TEST RESULTS:

1. Sensorial Examination Odour and Taste Test

Test Method: Sensory test with reference to DIN 10955:1983 (2004)

Test procedure:

1. Wash the sample with distilled water and dry it at room temperature;
2. Fill with water and keep at 70°C for 2 hours;
3. Cool to room temperature;
4. Degust the taste and evaluate;
5. Test the Blank as the steps 1~4.

Test Items	Result	Maximum Permissible Limit
	1#	
Sensorial examination odour (Point scale)	0	2.5
Sensorial examination taste (Point scale)	0	2.5

Scale evaluation:

- 0: No perceptible odour and taste
- 1: Odour and taste just perceptible (still difficult to define)
- 2: Moderate odour and taste
- 3: Moderately strong odour and taste
- 4: Strong odour and taste

2. Overall Migration Test

Test Method: With reference to EN1186-1:2002 for selection of conditions and test methods;
EN1186-3:2002 aqueous food simulants by total immersion method;

Surface area(dm²)/Volume(ml):

3# 1/100

4# 1/100

Simulant Used	Unit	Test Condition	Result		Maximum Permissible Limit
			3#	4#	
3% Acetic Acid (W/V) Aqueous Solution	mg/dm ²	2 hours at 70°C	<3.0	<3.0	10
50% Ethanol (V/V) Aqueous Solution	mg/dm ²	2 hours at 70°C	<3.0	<3.0	10

Remark: Report the third extractive results.

***** To be continued *****

TEST REPORT

Reference No. : SZ2019060807-1E

Date : Jun. 28, 2019

Page No.: 4 of 10

3. Soluble Heavy Metals

Test Method: Sample preparation in 3% Acetic acid at 70°C for 2 hours, followed by analysis using Inductively Coupled Argon Plasma Spectrometer.

Surface area(dm²)/Volume(ml):1/167

Test Item	Unit	Result	Maximum Permissible Limit
		3#	
Soluble Barium	mg/kg	<0.01	1
Soluble Cobalt	mg/kg	<0.01	0.05
Soluble Copper	mg/kg	<0.01	5
Soluble Iron	mg/kg	<0.01	48
Soluble Lithium	mg/kg	<0.01	0.6
Soluble Manganese	mg/kg	<0.01	0.6
Soluble Zinc	mg/kg	<0.01	5
Soluble Aluminum	mg/kg	0.03	1
Soluble Nickel	mg/kg	<0.01	0.02

Remark: Report the third extractive results.

4. Specific Migration of Primary Aromatic Amine

Test Method: Sample preparation with reference to EN 13130-1: 2004 with selection of simulant and condition, followed by analysis by UV.

Surface area(dm²)/Volume(ml):1/167

Test Items	Unit	Result	Maximum Permissible Limit
		3#	
Specific migration of Primary Aromatic Amine in 3% acetic acid at 70°C,2 hours	mg/kg	<0.01	0.01

5. Bisphenol-A (BPA) Content

Test Method: With reference to EPA3550C-2007, Analysis was performed by LC.

Test Item	Unit	MDL	Test Results	
			3#	4#
Bisphenol-A (BPA)	mg/kg	0.1	N.D.	N.D.

***** To be continued *****

TEST REPORT

Reference No. : SZ2019060807-1E

Date : Jun. 28, 2019

Page No.: 5 of 10

6. Extractable Heavy Metals

Test Method: Sample prepared with reference to Technical Guide on Metals and Alloys used in food contact materials and articles of the 1st edition in 2013 and by Inductively Coupled Plasma Optical Emission Spectrometer(ICP-OES) and Graphite Furnace Atomic Absorption Spectrometry (GFAAS) analysis

Test condition: 70°C, 2 hours with Artificial tap water(prepare according DIN 10531 Clause 4.2.2.2)

Test sample No and description: 2# Silver aluminum inner wall

Extractable Elements	The 1 st Result (mg/kg)	The 2 nd Result (mg/kg)	The 1 st + 2 nd Result (mg/kg)	7*Limit (mg/kg)	The 3rd Result (mg/kg)	Limit (mg/kg)
Silver (Ag)	N.D.	N.D.	N.D.	0.56	N.D.	0.08
Aluminium (Al)	0.02	N.D.	0.02	35	N.D.	5
Chromium (Cr)	N.D.	N.D.	N.D.	1.75	N.D.	0.250
Cobalt (Co)	N.D.	N.D.	N.D.	0.14	N.D.	0.02
Copper (Cu)	N.D.	N.D.	N.D.	28	N.D.	4
Iron (Fe)	N.D.	N.D.	N.D.	280	N.D.	40
Magnesium (Mg)	N.D.	N.D.	N.D.	---	N.D.	---
Manganese (Mn)	N.D.	N.D.	N.D.	12.6	N.D.	1.8
Molybdenum (Mo)	N.D.	N.D.	N.D.	0.84	N.D.	0.12
Nickel (Ni)	N.D.	N.D.	N.D.	0.98	N.D.	0.14
Tin (Sn)	N.D.	N.D.	N.D.	700	N.D.	100
Titanium (Ti)	N.D.	N.D.	N.D.	---	N.D.	---
Vanadium (V)	N.D.	N.D.	N.D.	0.07	N.D.	0.01
Zinc (Zn)	N.D.	N.D.	N.D.	35	N.D.	5
Antimony (Sb)	N.D.	N.D.	N.D.	0.28	N.D.	0.04
Arsenic (As)	N.D.	N.D.	N.D.	0.014	N.D.	0.002
Barium (Ba)	N.D.	N.D.	N.D.	8.4	N.D.	1.2
Beryllium (Be)	N.D.	N.D.	N.D.	0.07	N.D.	0.01
Cadmium (Cd)	N.D.	N.D.	N.D.	0.035	N.D.	0.005
Lead (Pb)	N.D.	N.D.	N.D.	0.07	N.D.	0.010
Lithium (Li)	N.D.	N.D.	N.D.	0.336	N.D.	0.048
Mercury (Hg)	0.04	N.D.	0.04	0.021	N.D.	0.003
Thallium (Tl)	N.D.	N.D.	N.D.	0.0007	N.D.	0.0001

***** To be continued *****

STQ Testing Services Co., Ltd.

Add.: Building 1, 15 Yinzhu Road, High-new district, Suzhou, China 215129

Tel.:+86/(0)512 67991866

Fax: +86/(0)512 87661802

Web:www.stq-cert.com

Technical service: TS@stq-cert.com

Customer service: CS@stq-cert.com

TEST REPORT

Reference No. : SZ2019060807-1E

Date : Jun. 28, 2019

Page No.: 6 of 10

Remark:

1.The following table is the MDL of the Extractable Heavy Metals testing

Extractable Elements	MDL(mg/kg)	Extractable Elements	MDL(mg/kg)	Extractable Elements	MDL(mg/kg)
Silver (Ag)	0.01	Molybdenum (Mo)	0.01	Barium (Ba)	0.01
Aluminium (Al)	0.01	Nickel (Ni)	0.01	Beryllium (Be)	0.01
Chromium (Cr)	0.01	Tin (Sn)	0.01	Cadmium (Cd)	0.001
Cobalt (Co)	0.01	Titanium (Ti)	0.01	Lead (Pb)	0.001
Copper (Cu)	0.01	Vanadium (V)	0.01	Lithium (Li)	0.01
Iron (Fe)	0.01	Zinc (Zn)	0.01	Mercury (Hg)	0.001
Magnesium (Mg)	0.01	Antimony (Sb)	0.01	Thallium (Tl)	0.0001
Manganese (Mn)	0.01	Arsenic (As)	0.001	---	---

2. MDL = Method Detection Limit.

3. N.D.= Not detected, less than MDL.

4. The submitted sample/component is a repeated use article. The migration test was carried out three times on the same article. The sum of the results of the first and second tests should not exceed seven times the limit (Result 1st test + Result 2nd test <7* limit) and the Result 3rd should not exceed the limit.

7.Composition Analysis

Test Method: Acid digestion, followed by analysis using Inductively Coupled Argon Plasma Spectrometer.

Test Items	Unit	Result	Maximum Permissible Limit
		1#	
1. Silicon + iron content	%	0.26	1.0 maximum
2. Magnesium content	%	0.01	0.10 maximum
3. Manganese content	%	0.02	0.10 maximum
4. Nickel content	%	<0.01	0.10 maximum
5. Copper content	%	<0.01	0.10 maximum
6. Chromium content	%	<0.01	0.10 maximum
7. Titanium content	%	0.01	0.10 maximum
8. Zinc content	%	0.01	0.10 maximum
9. Tin content	%	<0.01	0.10 maximum
10. Beryllium content	%	<0.01	0.10 maximum
11. Thallium content	%	<0.01	0.10 maximum
12. Lead content	%	<0.01	0.10 maximum

Note: The maximum permissible limit of copper is 0.20% when both of Magnesium and Chromium do not exceed 0.05%

STQ Testing Services Co., Ltd.

Add.: Building 1, 15 Yinzhu Road, High-new district, Suzhou, China 215129

Tel.:+86/(0)512 67991866

Fax: +86/(0)512 87661802

Web:www.stq-cert.com

Technical service: TS@stq-cert.com

Customer service: CS@stq-cert.com

TEST REPORT

Reference No. : SZ2019060807-1E

Date : Jun. 28, 2019

Page No.: 7 of 10

8. Phthalates Content

Test Method: With reference to EN 14372-2004, Analysis was performed by GC-MS.

(8-1) For plasticized materials (including toys and childcare articles)

Test Item(s)	Unit	MDL	Test Results	Limited Value*
			3#	
Dibutyl Phthalate((DBP)	%	0.005	N.D.	---
Benzylbutyl Phthalate(BBP)		0.005	N.D.	---
Di-(2-ethylhexyl)Phthalate(DEHP)		0.005	N.D.	---
Di-isobutyl phthalate (DIBP)		0.005	N.D.	---
Total (DBP+BBP+DEHP+DIBP)		---	< 0.020	< 0.1

(8-2) For toys and childcare articles that can be mouthed

Test Item(s)	Unit	MDL	Test Results	Limited Value*
			3#	
Di-iso-nonylphthalate(DINP)	%	0.005	N.D.	---
Di-n-octylphthalate(DNOP)		0.005	N.D.	---
Di-iso-decylphthalate(DIDP)		0.005	N.D.	---
Total (DINP+DNOP+DIDP)		---	< 0.015	< 0.1

Remark: *The Limited value is based on EC Regulation 1907/2006, REACH Annex XVII (entry 51&52).

Test Part Description:

1# Sport bottle

2# Silver aluminum inner wall

3# Black PP cover

4# White silicone ring

SAMPLE PHOTOS



1#



2#



3#

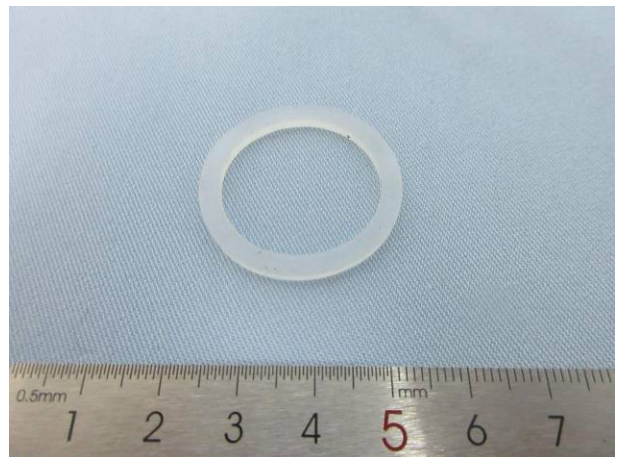

4#

***** END OF REPORT *****



TEST REPORT

Reference No. : SZ2019060807-1E

Date : Jun. 28, 2019

Page No.: 9 of 10

GENERAL CONDITIONS OF SERVICES

STQ Testing Services Co.,Ltd. (hereinafter "STQ"), while reserving the right to decline, without giving any reason whatsoever, any request for the undertaking of a test or investigation, will carry out at the request of the clients the required test or investigation subject always to the following conditions:

1. STQ only acts for the person or body originating the instructions (the "Clients"). No other party is entitled to give instructions, particularly on the scope of testing or delivery of report or certificate, unless authorized by the Clients.
2. The Sample(s) to be tested or investigated shall be delivered at the costs of the Clients and in accordance with the requirements of STQ. Improper shipping, packaging, and labeling of the Sample(s) by the Client may result in incorrect testing results, STQ shall be under no obligation to the Clients. At the conclusion of the test or investigation, the Clients shall, if required by STQ, collect the Sample(s). In any event, if the Sample(s) are not collected by the Clients within 60 days from the issuance date of the test report (for perishable items such as food and water samples, the relevant period shall be the preserving period up to 15 days), STQ may at its discretion dispose of the Sample(s) without any compensation to the Clients.
3. The Clients shall always comply with the following before or during STQ providing its services:
 - a) provide sample(s) and relevant data, at the same time, guarantee the consistence of the sample(s)' name they declared with the sample(s) or the goods provided. Otherwise, STQ will not bear any relevant responsibilities;
 - b) giving timely instructions and adequate information to enable STQ to perform the services effectively;
 - c) supply, when requested by STQ, any equipment and personnel for the performance of the services;
 - d) take all necessary steps to eliminate or remedy any obstruction in the performance of the services;
 - e) inform STQ in advance of any hazards or dangers, actual or potential, associated with any order of samples or testing;
 - f) provide all necessary access for STQ's representative to enable the required services to be performed effectively;
 - g) ensure all essential steps are taken for safety of working conditions, sites and installations during the performance of services;
 - h) fully discharge all its liabilities under any contract like sales contract with a third party, whether or not a report or certificate has been issued by STQ, failing which STQ shall be under no obligation to the Clients.
4. Subject to STQ's accepting the Client's instructions, STQ will issue reports or certificates which reflect statements of opinion made with due care within the scope of instructions but STQ is not obliged to report upon any facts outside the instructions, if there were any dissidence about the report or certificate, the Client should provide the written declaration to STQ within 15 days after the date receiving the report or certificate, otherwise, STQ will not hear the case after the date limit.
5. STQ is irrevocably authorized by the Clients to deliver at its discretion the report or the certificate to any third party when instructed by the Clients or where it implicitly follows from circumstances, trade custom, usage or practice as determined by STQ.
6. A test report will be issued in confidence to the Clients and it will be strictly treated as such by STQ. It may not be reproduced either in its entirety or in part and it may not be used for advertising or other unauthorized purposes without the written consent of STQ. The Clients to whom the Report is issued may, however, show or send it, or a certified copy thereof prepared by STQ, to his customer, supplier or other persons directly concerned. STQ will not, without the consent of the Clients, enter into any discussion or correspondence with any third party concerning the contents of the report unless required by the relevant governmental authorities, laws or court orders.
7. Applicants wishing to use STQ's reports in court proceedings or arbitration shall inform STQ to that effect prior to submitting the sample for testing.
8. The report will refer only to the sample tested and will not apply to the bulk, unless the sampling has been carried out by STQ and is stated as such in the Report. Also, the report is only for reference.
9. Any documents containing engagements between the Clients and third parties like contracts of sale, letters of credit, bills of lading, etc. are regarded as information for STQ only and do not affect the scope of the services or the obligations accepted by STQ.
10. If the Clients do not specify the methods/standards to be applied, STQ will choose the appropriate ones and further information regarding the methods can be obtained by direct contact with STQ, for the in-house method, STQ will only provide the summary.
11. No liability shall be incurred by and no claim shall be made against STQ or its servants, agents, employees or independent contractors in respect of any loss or damage to any such materials, equipment and property occurring whilst at STQ or any work places in which the testing is carried out, or in the course of transit to or from STQ or the said work places, whether or not resulting from any acts, neglect or default on the part of any such servants, agents, employees or independent contractors of STQ.
12. STQ will not be liable, or accept responsibility for any loss or damage howsoever arising from the use of information contained in any of its reports or in any communication whatsoever about its said tests or investigations.
13. Subject to Clause 11 and 12, the total liability of STQ in respect of any claim of loss, damage or expense of whatsoever nature shall not exceed a total sum equal to two times the amount of the service fee payable in respect of the services directly related to such claim, and STQ's liability shall not include any indirect, special or consequential loss of the Clients.
14. In the event of STQ prevented by any cause outside STQ's control from performing any service for which an order has been given or an agreement made, the Clients shall pay to STQ:
 - a) the amount of all abortive expenditure actually made or incurred;
 - b) a proportion of the agreed fee or commission equal to the proportion (if any) of the service actually carried out by STQ, and STQ shall be relieved of all responsibility whatsoever for the partial or total non-performance of the required service.
15. STQ shall be discharged from all liabilities for all claims for loss, damage or expense unless suit is brought within one calendar

STQ Testing Services Co., Ltd.

Add.: Building 1, 15 Yinzhu Road, High-new district, Suzhou, China 215129

Tel.: +86/(0)512 67991866

Fax: +86/(0)512 87661802

Web: www.stq-cert.com

Technical service: TS@stq-cert.com

Customer service: CS@stq-cert.com



TEST REPORT

Reference No. : SZ2019060807-1E

Date : Jun. 28, 2019

Page No.: 10 of 10

year after the date of the performance by STQ of the service relating to the claim or in the event of any alleged non—performance within one year of the date when such service should have been completed.

- 16.The Clients acknowledge that STQ does not, either by entering into a contract or by performing service, assume or undertake to discharge any duty of the Clients to any other persons. STQ is neither an insurer nor a guarantor and disclaims all liability in such capacity.
- 17.The Clients shall hold harmless and indemnify STQ and its officers, employees, agents or independent contractors against all claims made by any third party for loss, damage or expense of whatsoever nature including reasonable legal expenses relating to the performance or non- performance of any services to the extent that the aggregate of any such claims relating to any one service exceed the limits mentioned in Clause 13.
- 18.Any unauthorized alteration, forgery or falsification of the content or appearance of the report/certificate is unlawful and offenders may be prosecuted to the fullest extent of the law; in the event of improper use of the report, STQ reserves the right to withdraw it, and to adopt any other measures which may be appropriate.
- 19.Samples are deposited with and accepted by STQ on the basis that either they are insured by the Clients or the Clients assumes entire responsibility for loss through fire, theft, burglary or for damages arising in the course of analysis or handling, without recourse whatsoever to STQ or its servants, agent, employees or independent contractors.
- 20.If the requirements of the Clients require the analysis of samples by the Clients' or any third party's laboratory, STQ will only convey the result of the analysis without responsibility for its accuracy. If STQ is only able to witness an analysis by the Clients' or any third Party's laboratory STQ will only confirm that the correct sample has been analyzed without responsibility for the accuracy of any analysis or results.
- 21.In the event of any unforeseen additional time or costs being incurred in the course of carrying out any of its services, STQ shall be entitled to charge the Clients additional fees to reflect the additional time and costs incurred.
- 22.All rights (including but not limited to copyright) in any reports, certificates or other materials produced by STQ in the course of providing its services shall remain vested in STQ.
- 23.Unless otherwise agreed in writing, payment is to be made within 10 days from the date of Invoice or the date of the Debit Note, all charges rendered by STQ or interest will become due at the rate of three percent per month from the date of invoice until actual payment. The Clients are also responsible for settling all STQ's costs of collecting the charges owed, including legal fees.
- 24.Test results may be transmitted by electronic means at the Client's request. However, it should be noted that electronic transmission cannot guarantee the information contained will not be lost, delayed or intercepted by third party. STQ is not liable for any disclosure, error or omission in the content of such messages as a result of electronic transmission.
- 25.If necessary, STQ may subcontract part of or all tests to competent subcontractors. If no objection is raised at the time of the Clients submitting the application, STQ shall assume the Client's approval.
- 26.This report/certificate does not relieve sellers/suppliers from their contractual responsibility with regards to the quality/quantity of this delivery nor does it prejudice the Client's right to claim towards sellers/suppliers for compensation for any apparent and/or hidden defects not detected during STQ's random inspection or testing or audit.
- 27.STQ reserves the right to include Special Conditions in addition to the foregoing General Conditions if warranted by the particular circumstances of the required test or investigation [this clause is only effective when the other party has been informed].
- 28.The foregoing General Conditions shall in all respects be governed, construed, interpreted and operated in accordance with the relevant Chinese laws and regulations. Unless otherwise agreed, the arbitration shall take place in P. R. C
- 29.These General Condition have been drafted in Chinese and may be translated into other languages. In the event of any discrepancy, the Chinese version shall prevail.
- 30.In general sample will be stored for 60 days. But for liquid, powder, etc semi-product & fragile product, it will be stored only for 7 days.
- 31.The effective date of this“GENERAL CONDITIONS OF SERVICES”is 1st May of 2017 and Version 2.0.

STQ Testing Services Co., Ltd.

Add.: Building 1, 15 Yinzhu Road, High-new district, Suzhou, China 215129

Tel.:+86/(0)512 67991866

Fax: +86/(0)512 87661802

Web:www.stq-cert.com

Technical service: TS@stq-cert.com

Customer service: CS@stq-cert.com